

## PARTE SECONDA.

## 5. Trilli di doppie note a mani unite ed alternate.

Ogni combinazione di trillo (formata da due battute) si presta per ripetersi consecutivamente più volte.

Allegro. ♩ 104 a 120

1

*f*

CLASICALand

[illegible]

5 4  
2 1

4 5  
2 1

2 1  
4 5

2 1  
4 5

4 5 4 5 4  
2 1 2 1 2

5 4  
1 2

5 4 3 4  
1 2 1 2

5 4  
1 2

1 2 3 2  
1 2

**ff**

Trilli a mani alternate.

Presto: da  $\text{♩} = 132$  in più.

4 4  
2 2

4 3  
2 2

**p**

**f**

2 4  
5

2 4

sopra

4 4  
2 2

4 3  
2 2

**p**

**f**

2 4  
5

2 4

sopra

## 6. Le scale in doppie terze per moto contrario.

La diteggiatura di queste scale è uguale a quella delle scale per moto retto. Diamo l'esempio delle tre prime scale e per l'esecuzione delle altre, quanto alla diteggiatura, l'allievo si attenga a quelle per moto retto.

Do magg.

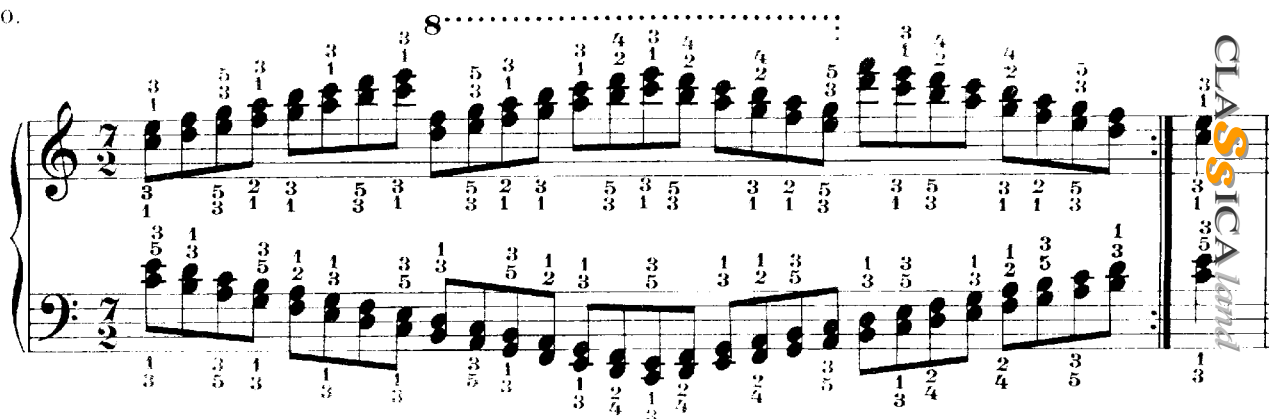

La min.  
(melodica)

La min.  
(armonica)

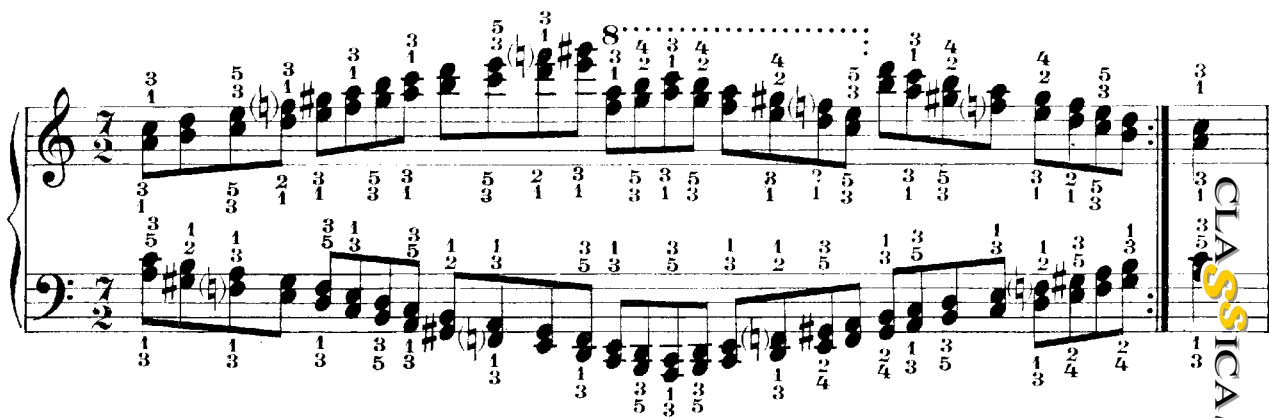

## 7. Altri esercizi di note doppie legate e staccate.

da  $\bullet = 76$  in più  
*legatissimo*

1

8

8

8

8

da  $\bullet = 80$  in più

2

8

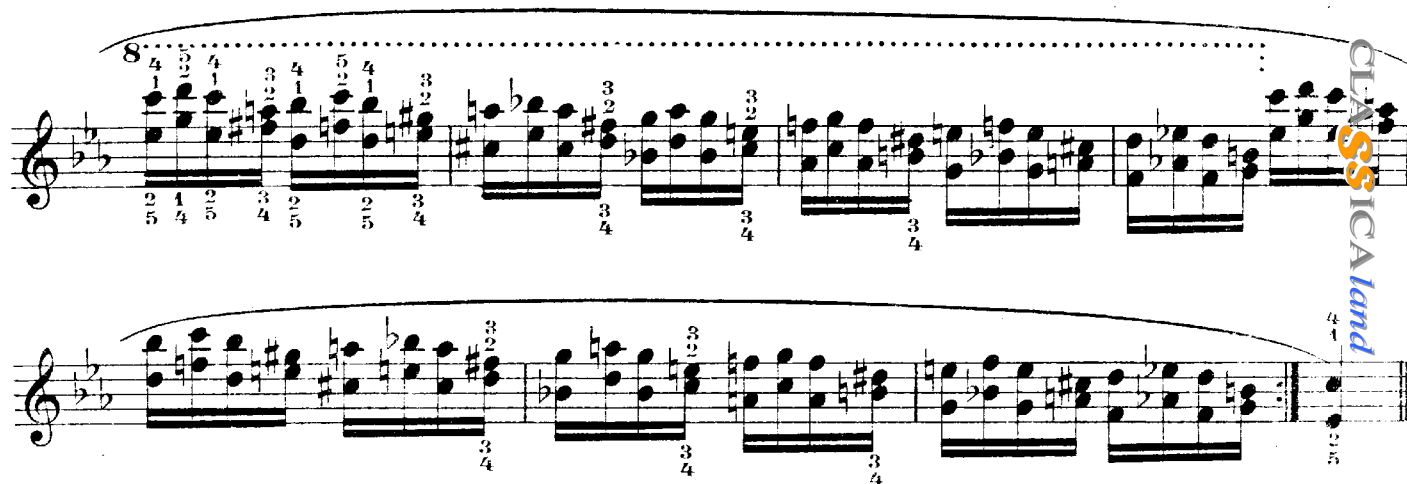

L'esecuzione di questi esercizi richiede una mano assai larga. Si devono studiare sia legati che staccati da  $\text{♩} = 60$  in più

Tutto staccato e senza accenti.

da  $\text{♩} = 69$  in più  
*sempre staccato e leggero*

da ♩ = 72 in più  
 si eseguisca *f* e *p*.

7

*staccato*

Presto: da ♩ = 120 in più.

*pp*

## 8. Esercizi di quarte legate.

Allegro: da ♩ = 92 in più.

1

2

3

4

5

6

7

8

9

10

11

12

13

14

15

16

17

18

19

20

21

22

23

24

25

26

27

28

29

30

31

32

33

34

35

36

37

38

39

40

41

42

43

44

45

46

47

48

49

50

51

52

53

54

55

56

57

58

59

60

61

62

63

64

65

66

67

68

69

70

71

72

73

74

75

76

77

78

79

80

81

82

83

84

85

86

87

88

89

90

91

92

93

94

95

96

97

98

99

100

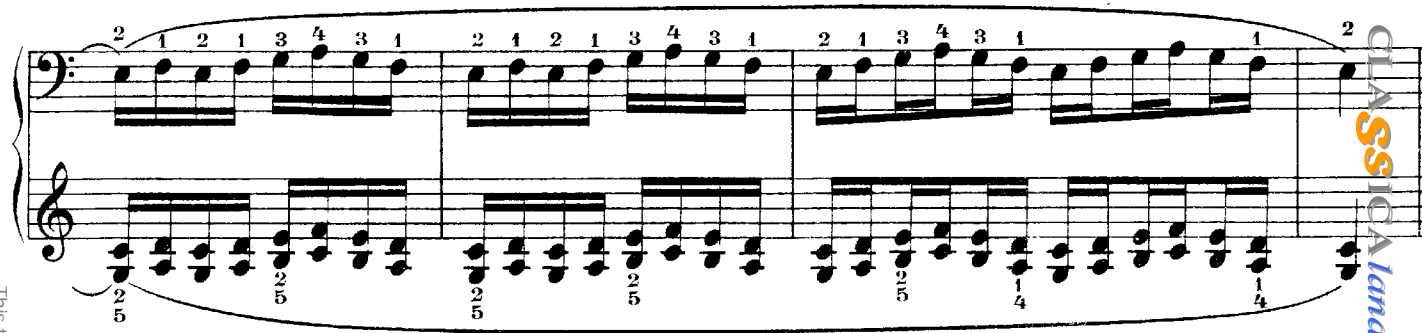

Queste scale di quarte debbono studiarsi lentamente, forte e legate; poi si acceleri gradatamente il tempo e si eseguiscano con vario colorito e tocco.

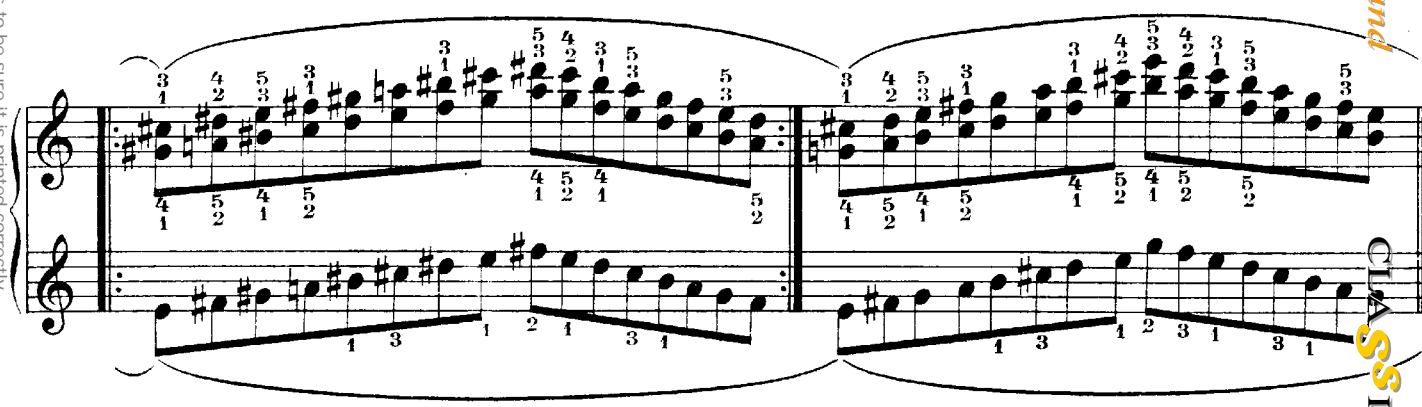
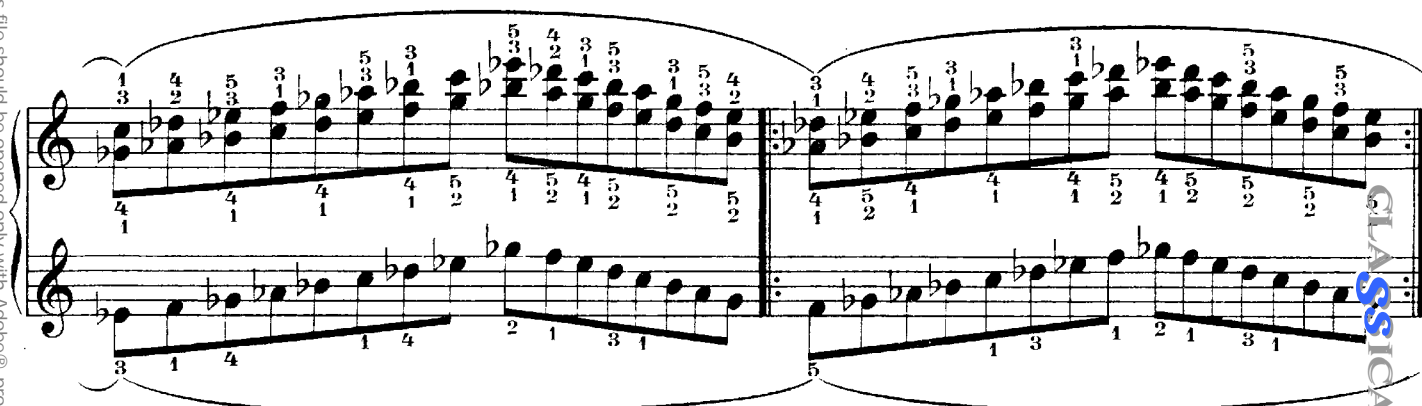
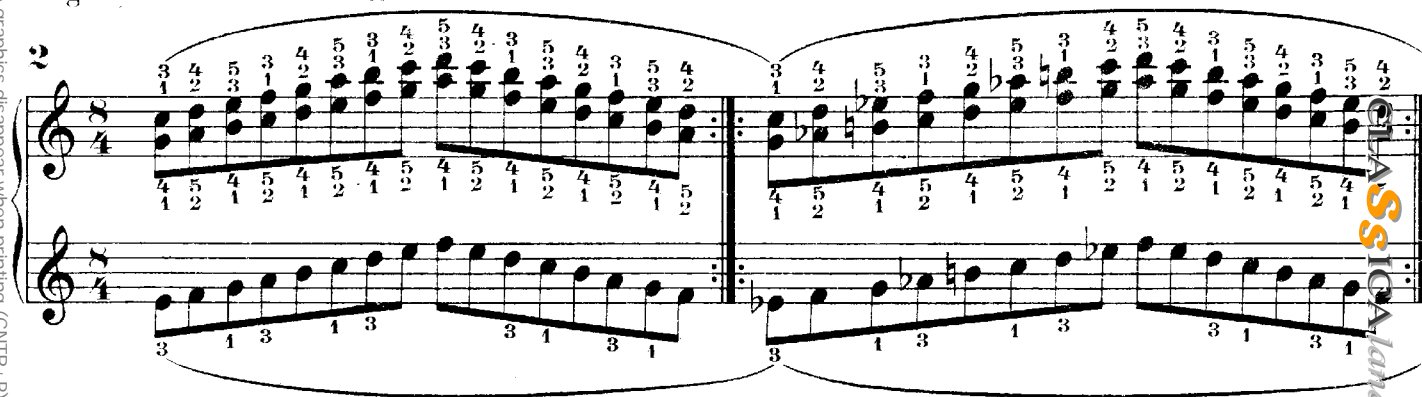

CLASSICAL

CLASSICAL

CLASSICAL

CLASSICAL

This text and the graphics disappear when printing (CNTR+P). This file should be opened only with Adobe® products to be sure it is printed correctly. No commercial uses allowed for this file. To obtain license(s) for commercial purposes please contact us through the website <http://classicaland.com>.

CLASSICAL

CLASSICAL

CLASSICAL

CLASSICAL

# 9. La scala cromatica per note doppie.

Per terze minori all'ottava.

1

*legato*

Per terze maggiori all'ottava.

2

*legato*

Per accordi di settima diminuita.

Per terze minori in moto contrario.

Per terza maggiore in moto contrario.

6

*legato*

Per accordi di terza e sesta.

7

*legato*

CLASSICAL

CLASSICAL

CLASSICAL

CLASSICAL

8

*legato*

1 5 2 4 1 5 2 4 2 5 1 4 2 3 1 5 2 4 1 5 2 4 2 3

1 5 1 3 2 4 1 5 2 3 1 4 2 3 2 4 1 5 2 3 1 4 2 3 2 4 1 5 2 3 1 4 2 3

Per accordi di quarta e sesta.

9

*legato*

1 4 2 3 1 5 2 4 1 5 2 4 2 3 1 5 2 4 1 5 2 4 2 3

1 4 1 5 2 3 1 4 2 3 1 4 2 3 1 4 2 3 1 4 2 3 1 4 2 3 1 4 2 3

La stessa, in minore.

10

*legato*

11

*legato*

8

CLASSICAL

CLASSICAL

CLASSICAL

CLASSICAL

12

*legato*

3 1 4 2 3 1 4 2 3 1 4 2 5 3 4 2 3 1 4 2 3 1

4 2 3 1 4 2 3 1 4 2 3 1 4 2 3 1 4 2 3 1 4 2 3 1

1 3 2 4 1 3 2 4 1 3 2 4 1 3 2 4 1 3 2 4 1 3 2 4

1 3 2 4 1 3 2 4 1 3 2 4 1 3 2 4 1 3 2 4 1 3 2 4

4 2 3 1 4 2 3 1 4 2 3 1 4 2 3 1 4 2 3 1 4 2 3 1

1 3 2 4 1 3 2 4 1 3 2 4 1 3 2 4 1 3 2 4 1 3 2 4

1 3 2 4 1 3 2 4 1 3 2 4 1 3 2 4 1 3 2 4 1 3 2 4

1 3 2 4 1 3 2 4 1 3 2 4 1 3 2 4 1 3 2 4 1 3 2 4

Per accordi di settima dominante.

13

*legato*

4 2 3 1 4 2 3 1 4 2 3 1 4 2 3 1 4 2 3 1 4 2 3 1

1 3 2 4 1 3 2 4 1 3 2 4 1 3 2 4 1 3 2 4 1 3 2 4

1 4 2 5 1 4 2 5 1 4 2 5 1 4 2 5 1 4 2 5 1 4 2 5

1 4 2 5 1 4 2 5 1 4 2 5 1 4 2 5 1 4 2 5 1 4 2 5

4 2 3 1 4 2 3 1 4 2 3 1 4 2 3 1 4 2 3 1 4 2 3 1

1 3 2 4 1 3 2 4 1 3 2 4 1 3 2 4 1 3 2 4 1 3 2 4

1 4 2 5 1 4 2 5 1 4 2 5 1 4 2 5 1 4 2 5 1 4 2 5

1 4 2 5 1 4 2 5 1 4 2 5 1 4 2 5 1 4 2 5 1 4 2 5

CLASSICAL

CLASSICAL

CLASSICAL

CLASSICAL

This text and the graphics disappear when printing (CNTR+P). This file should be opened only with Adobe® products to be sure it is printed correctly. No commercial uses allowed for this file. To obtain license(s) for commercial purposes please contact us through the website <http://classicaland.com>.