

In Sol

In La

Exercise 6, measures 1-4. The score is in 6/4 time, key of La (A major). The right hand features a melodic line with slurs and fingerings (3, 1, 1, 3, 4, 1, 1, 4). The left hand provides a bass line with slurs and fingerings (3, 1, 1, 3, 4, 1, 1, 4). The measures are repeated twice.

Exercise 6, measures 5-8. The right hand continues the melodic pattern with slurs and fingerings (4, 1, 1, 4, 4, 1, 1, 4). The left hand continues the bass line with slurs and fingerings (3, 1, 1, 3, 4, 1, 1, 4). The measures are repeated twice.

Exercise 6, measures 9-12. The right hand continues the melodic pattern with slurs and fingerings (3, 1, 1, 3, 3, 2, 1, 3). The left hand continues the bass line with slurs and fingerings (4, 1, 1, 4, 2, 4, 1, 2). The measures are repeated twice.

In Si

Exercise 7, measures 1-4. The score is in 6/4 time, key of Si (B major). The right hand features a melodic line with slurs and fingerings (3, 1, 1, 3, 4, 1, 1, 4). The left hand provides a bass line with slurs and fingerings (3, 1, 1, 3, 4, 1, 1, 4). The measures are repeated twice.

Exercise 7, measures 5-8. The right hand continues the melodic pattern with slurs and fingerings (4, 1, 1, 4, 4, 1, 1, 4). The left hand continues the bass line with slurs and fingerings (3, 1, 1, 3, 4, 1, 1, 4). The measures are repeated twice.

CLASSICAL

CLASSICAL

CLASSICAL

CLASSICAL

8

In Reb

In Mib

Measures 11-12 of the piece 'In Mib'. The music continues with the same melodic and rhythmic patterns in the right and left hands.

Measures 13-14 of the piece 'In Mib'. The music continues with the same melodic and rhythmic patterns in the right and left hands.

Measures 17-18 of the piece 'In Solb'. The music continues with the same melodic and rhythmic patterns in the right and left hands.

CLASSICAL

CLASSICAL

CLASSICAL

CLASSICAL

12

In Sib

17. Arpeggi spezzati per moto retto.

Velocemente

Si eseguiscano tanto *f* che *p*

3

4

5

6

7

8

9

10

8.....

11

8.....

12

18. Arpeggi spezzati per moto contrario.

1 Velocemente.

7 8

8

9 10

8 8

11

12

CLASSICALand

19. Arpeggi, per moto retto, d'accordi di settime.

Allegro.

(7^{ma} dominante)

f e con accento ritmico

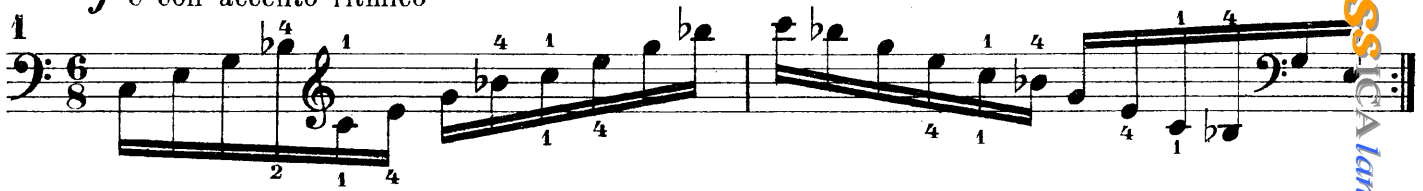

(7^{ma} diminuita)

(7^{ma} minore)

(7^{ma} maggiore)

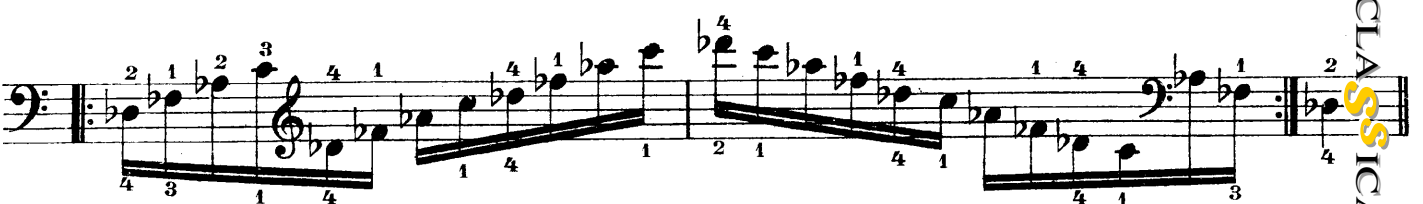
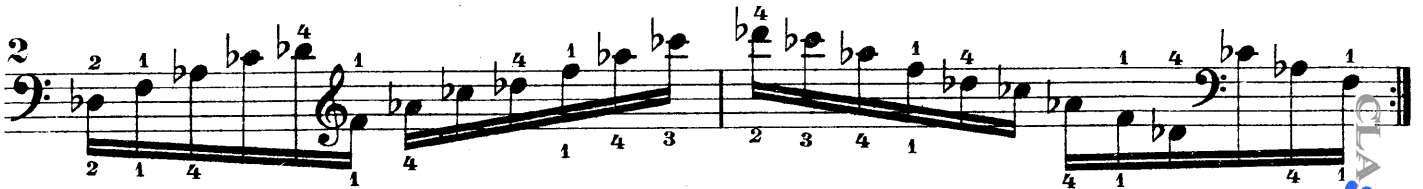

CLASSICALand

CLASSICALand

CLASSICALand

CLASSICALand

This text and the graphics disappear when printing (CNTR+P). This file should be opened only with Adobe® products to be sure it is printed correctly. No commercial uses allowed for this file. To obtain license(s) for commercial purposes please contact us through the website <http://classicaland.com>.

System 1 (3/4 time):

L'allievo può proseguire in questo esercizio servendosi dello schema armonico e delle diteggiature indicate.

The exercise consists of four staves, each containing five measures of chords. Fingerings are indicated by numbers 1-5 above or below the notes.

 - Measure 1: Chord (F#, C, G), fingering 12341 above, 54321 below.
 - Measure 2: Chord (B, F#, C), fingering 12341 above, 54321 below.
 - Measure 3: Chord (F#, C, G), fingering 12341 above, 54321 below.
 - Measure 4: Chord (F#, C, G), fingering 12341 above, 54321 below.
 - Measure 5: Chord (B, F#, C), fingering 12341 above, 54321 below.
 - Measure 1: Chord (F#, C, G), fingering 23412 above, 43214 below.
 - Measure 2: Chord (B, F#, C), fingering 21234 above, 43143 below.
 - Measure 3: Chord (F#, C, G), fingering 23123 above, 43214 below.
 - Measure 4: Chord (F#, C, G), fingering 21234 above, 43214 below.
 - Measure 5: Chord (B, F#, C), fingering 12341 above, 54321 below.
 - Measure 1: Chord (B, F#, C), fingering 21234 above, 21432 below.
 - Measure 2: Chord (B, F#, C), fingering 21234 above, 43214 below.
 - Measure 3: Chord (F#, C, G), fingering 23412 above, 43214 below.
 - Measure 4: Chord (F#, C, G), fingering 21234 above, 43214 below.
 - Measure 5: Chord (B, F#, C), fingering 12341 above, 54321 below.
 - Measure 1: Chord (B, F#, C), fingering 21234 above, 32143 below.
 - Measure 2: Chord (B, F#, C), fingering 23123 above, 43214 below.
 - Measure 3: Chord (F#, C, G), fingering 21234 above, 41432 below.
 - Measure 4: Chord (F#, C, G), fingering 23123 above, 43214 below.
 - Measure 5: Chord (B, F#, C), fingering 12341 above, 54321 below.

20. Arpeggi, per moto contrario, d'accordi di settime.

Velocemente.

The exercise shows arpeggiated seventh chords in two systems, each with a treble and bass staff. The tempo is marked 'Velocemente'.

System 1:

 - Measure 1: Chord (F#, C, G, D), fingering 5 4 3 2 1 above.
 - Measure 2: Chord (B, F#, C, G), fingering 4 3 2 1 4 above.
 - Measure 3: Chord (F#, C, G, D), fingering 1 4 3 2 1 above.
 - Measure 4: Chord (B, F#, C, G), fingering 4 3 2 1 4 above.
 - Measure 1: Chord (F#, C, G, D), fingering 5 4 3 2 1 below.
 - Measure 2: Chord (B, F#, C, G), fingering 4 3 2 1 4 below.
 - Measure 3: Chord (F#, C, G, D), fingering 1 4 3 2 1 below.
 - Measure 4: Chord (B, F#, C, G), fingering 4 3 2 1 4 below.

System 2:

 - Measure 1: Chord (B, F#, C, G), fingering 5 4 3 2 1 above.
 - Measure 2: Chord (F#, C, G, D), fingering 4 3 2 1 4 above.
 - Measure 3: Chord (B, F#, C, G), fingering 5 4 3 2 1 above.
 - Measure 4: Chord (F#, C, G, D), fingering 4 3 2 1 4 above.
 - Measure 1: Chord (B, F#, C, G), fingering 5 4 3 2 1 below.
 - Measure 2: Chord (F#, C, G, D), fingering 4 3 2 1 4 below.
 - Measure 3: Chord (B, F#, C, G), fingering 5 4 3 2 1 below.
 - Measure 4: Chord (F#, C, G, D), fingering 4 3 2 1 4 below.

Dynamic markings: *f* (forte) and *p* (piano) are indicated in the first system.

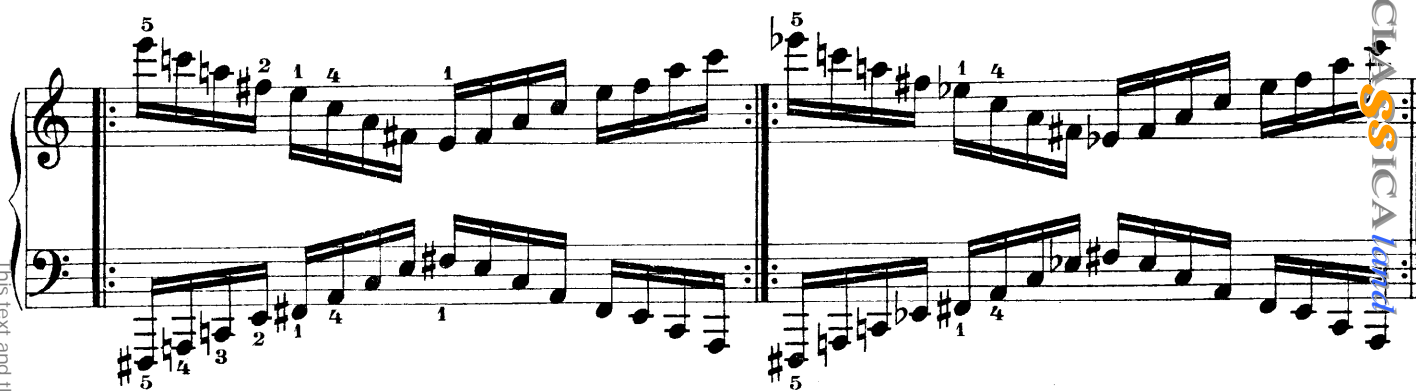

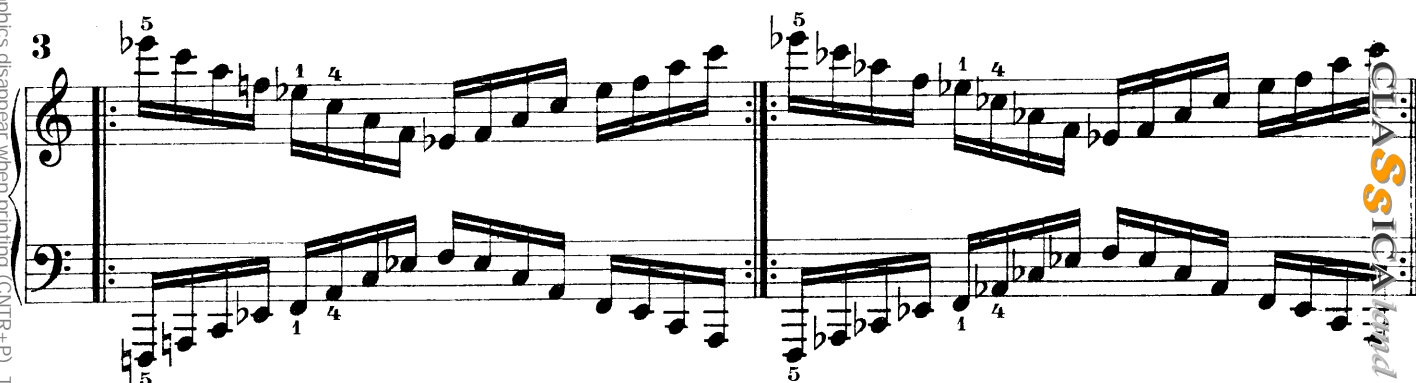

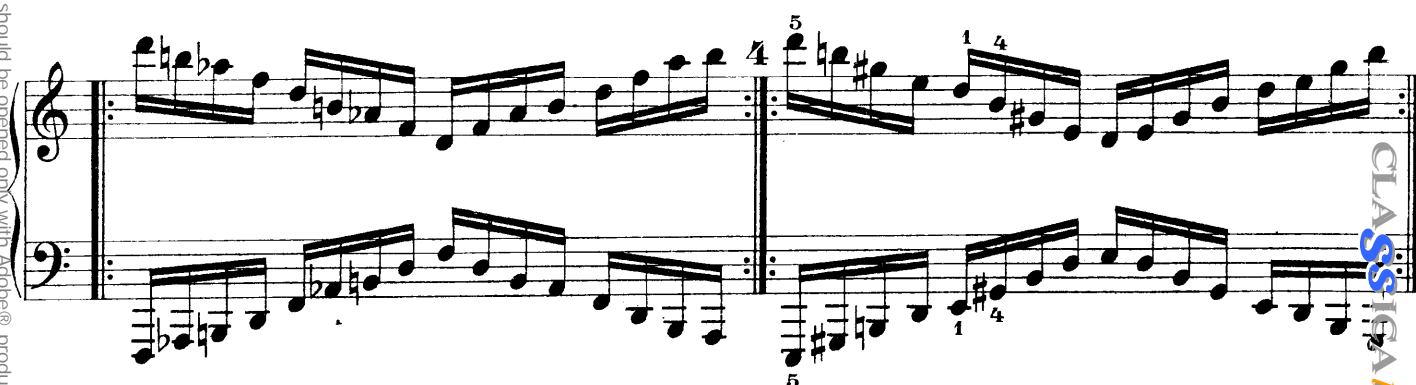

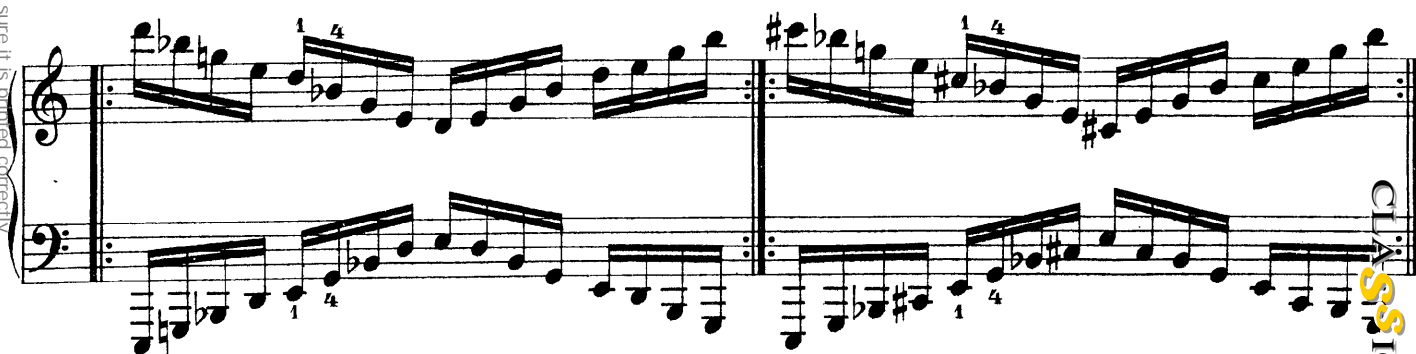

Exercise 5, measures 1-4. Treble and bass staves. Fingerings: 1, 4, 5.

Exercise 6, measures 1-4. Treble and bass staves. Fingerings: 1, 4, 5.

Exercise 6, measures 5-8. Treble and bass staves. Fingerings: 1, 4, 5.

21. Accordi di settima diminuita, in forma d'arpeggi spezzati, per moto contrari:

Presto. (Si eseguiscano tanto *f*, che *p*.)

Exercise 21, measures 1-4. Treble and bass staves. Fingerings: 1, 3, 2, 4, 3, 5, 1, 2.

altra diteggiatura

1 b

2 a

altra diteggiatura

2 b

3 a

altra diteggiatura

3 b