Polonaisen.

Fréd. Chopin, Op. 26. Nº 1.

Allegro appassionato.

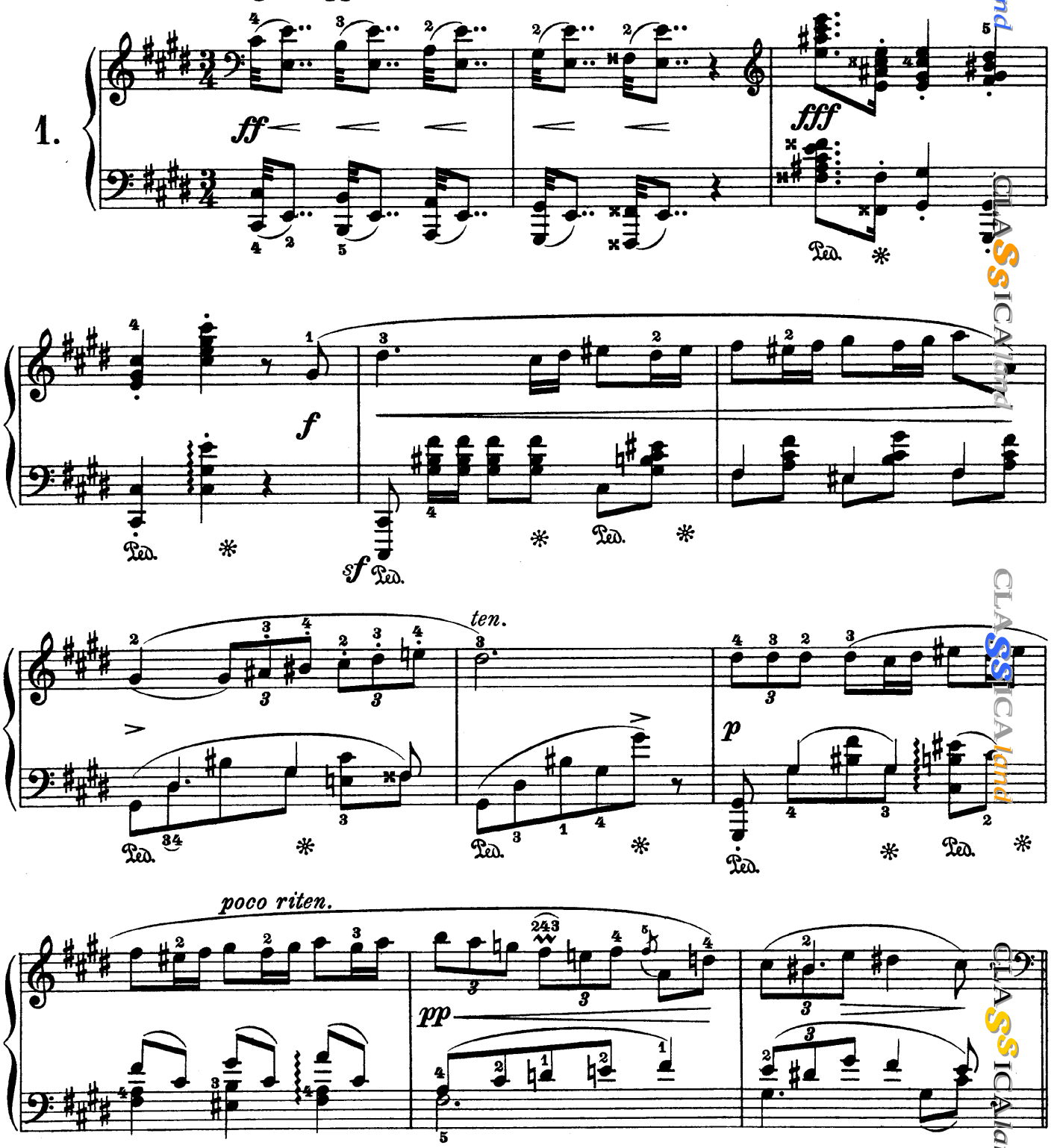

This text and the graphics disappear when printing (CNTR+P). This file should be opened only with Adobe® products to be sure it is printed correctly.
No commercial uses allowed for this file. To obtain license(s) for commercial purposes please contact us through the website http://classicaland.com.

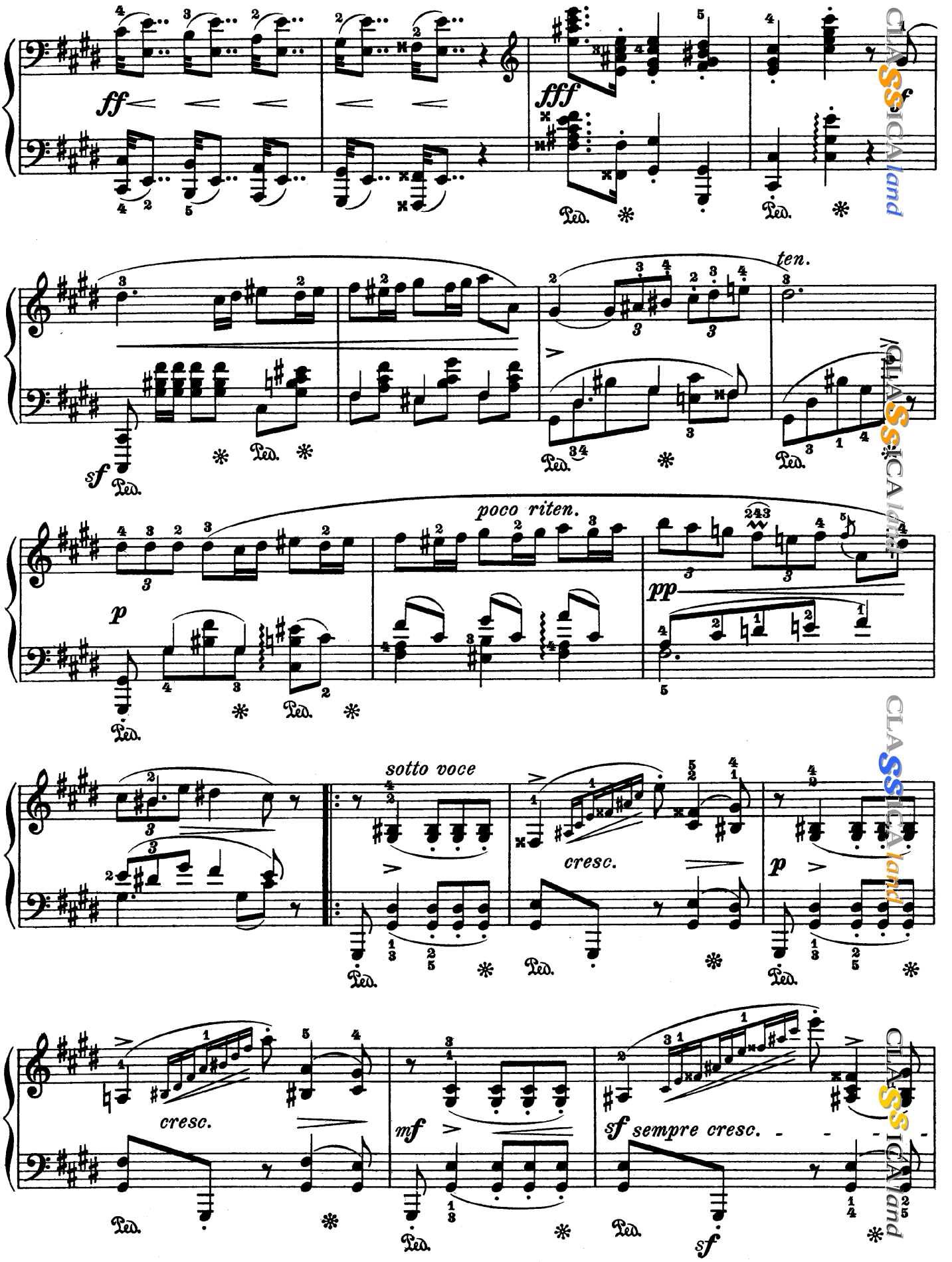

This text and the graphics disappear when printing (CNTR+P). This file should be opened only with Adobe® products to be sure it is printed correctly.
No commercial uses allowed for this file. To obtain license(s) for commercial purposes please contact us through the website http://classicaland.com.

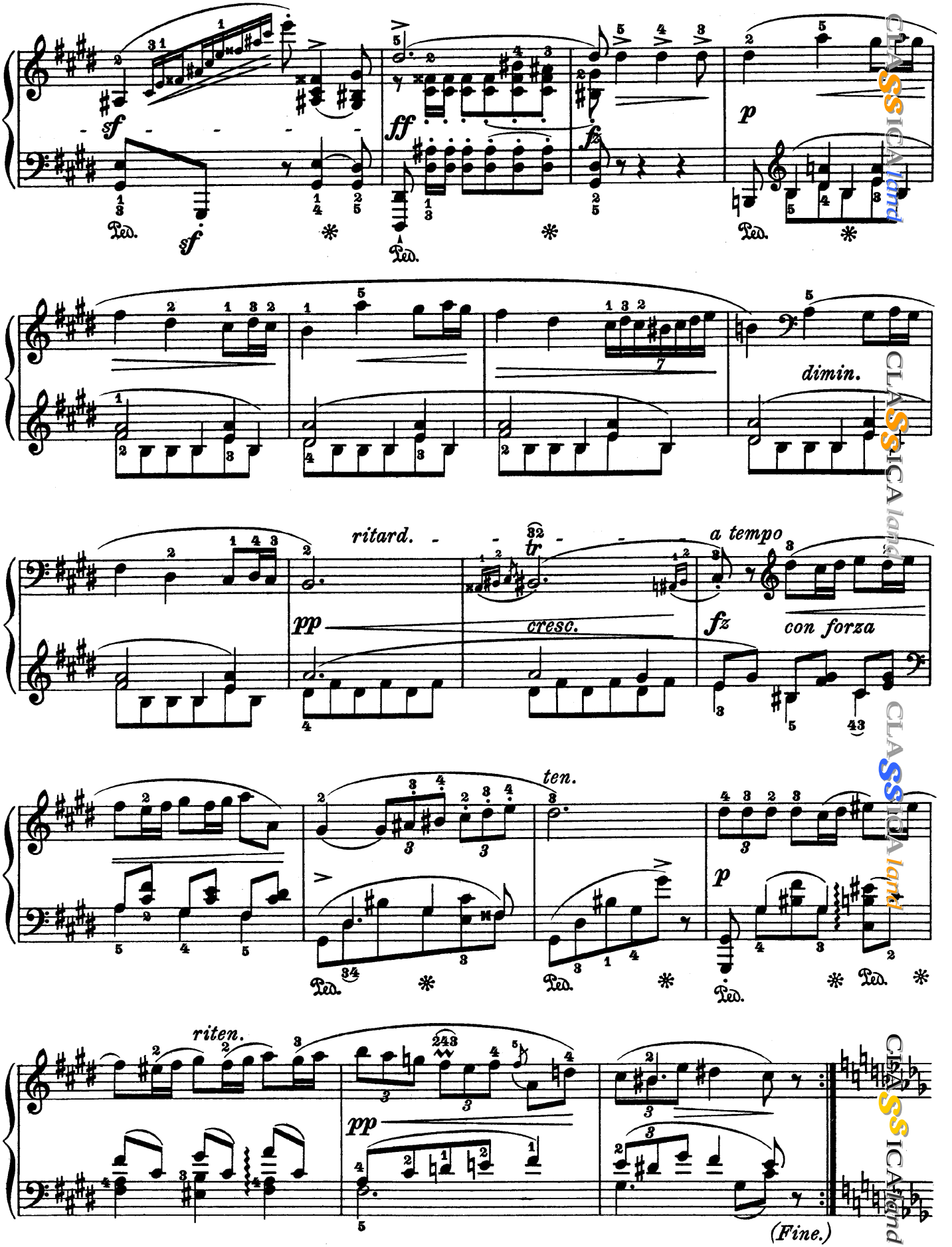

This text and the graphics disappear when printing (CNTR+P). This file should be opened only with Adobe® products to be sure it is printed correctly.
No commercial uses allowed for this file. To obtain license(s) for commercial purposes please contact us through the website http://classicaland.com.

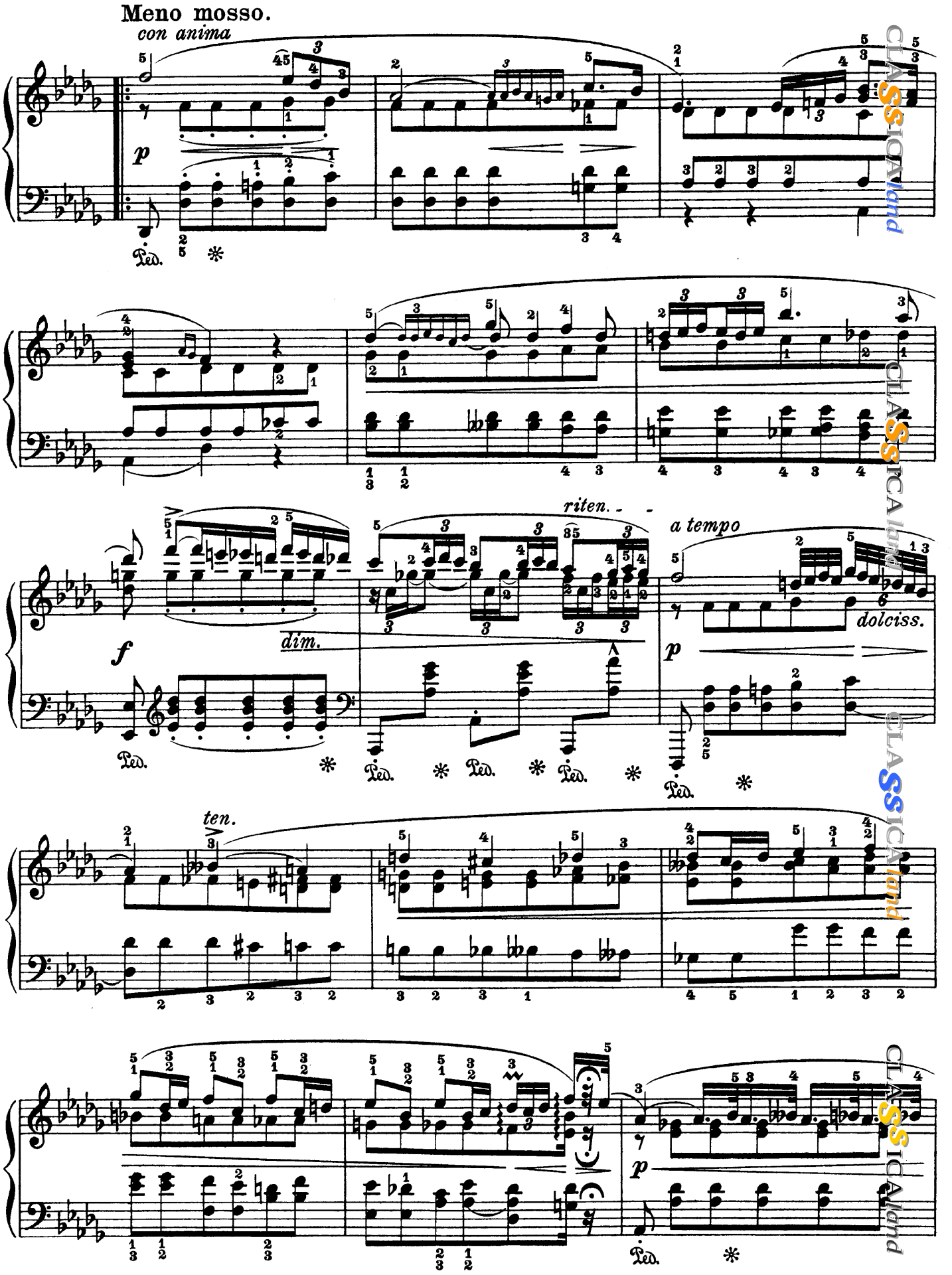

This text and the graphics disappear when printing (CNTR+P). This file should be opened only with Adobe® products to be sure it is printed correctly.
No commercial uses allowed for this file. To obtain license(s) for commercial purposes please contact us through the website http://classicaland.com.

molto espressivo

p

dolce

cresc.

ben legato

riten.

cresc.

This text and the graphics disappear when printing (CNTR+P). This file should be opened only with Adobe® products to be sure it is printed correctly.
No commercial uses allowed for this file. To obtain license(s) for commercial purposes please contact us through the website http://classicaland.com.

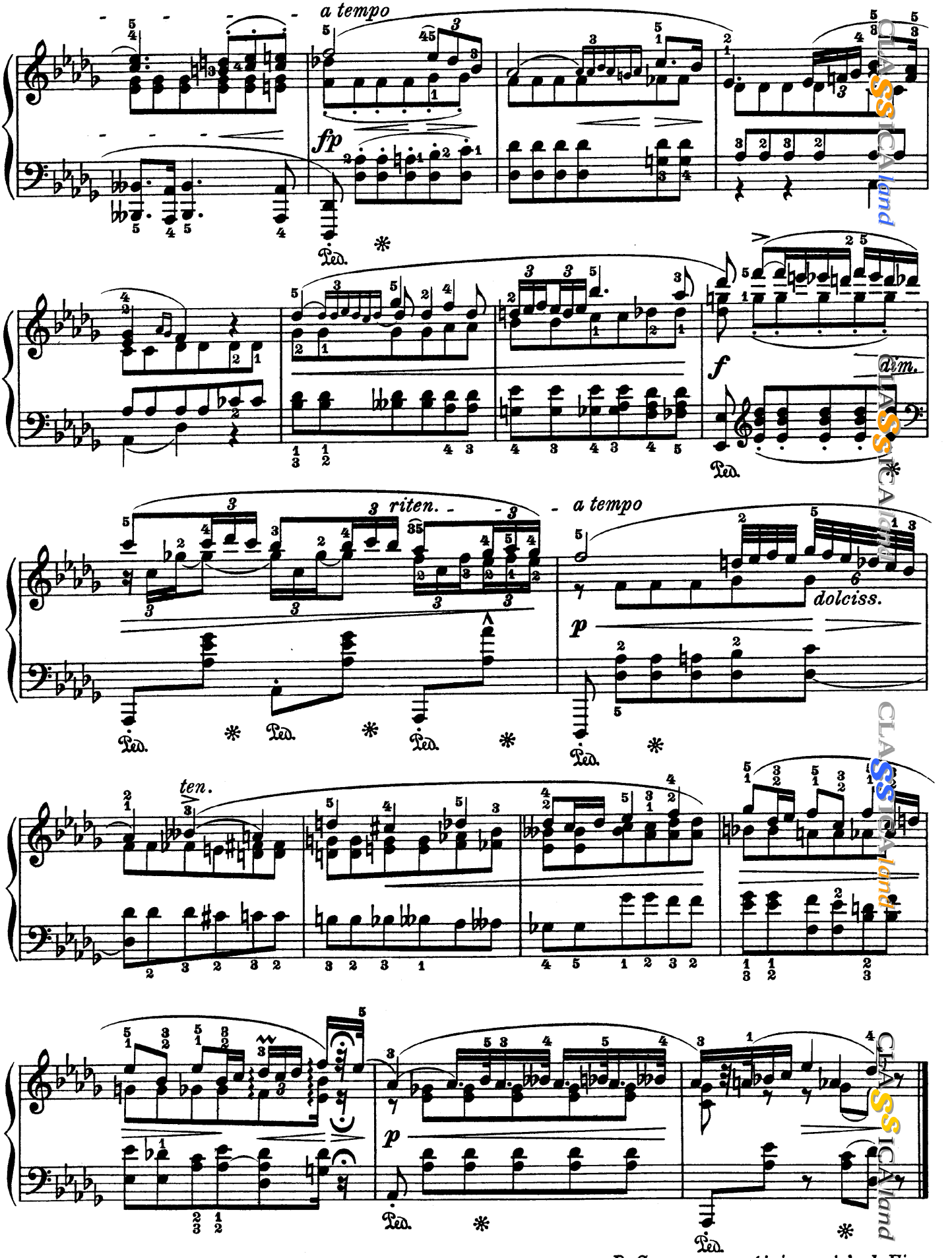

This text and the graphics disappear when printing (CNTR+P). This file should be opened only with Adobe® products to be sure it is printed correctly.
No commercial uses allowed for this file. To obtain license(s) for commercial purposes please contact us through the website http://classicaland.com.